Empowering OpenEBench with OEB Widgets Graphs

Web components for interactive Data Exploration

Fernández-Martínez J.[1,2], Morales-Mata A.[1,2], Valle-Benegas A.[1,2], OpenEBench Team[1,2], Josep Lluís Gelpí[1,2,3], Capella-Gutierrez S.[1,2]

[1]Spanish National Bioinformatic Institute (INB/ELIXIR-ES),
[2]Barcelona Supercomputing Center (BSC),
[3]Dept Biochemistry and Molecular Biomedicine, University of Barcelona (UB)

1 Introduction / Context

Benchmarking pipelines organize large volumes of scientific results. But without effective visualization, interpretation remains a barrier.

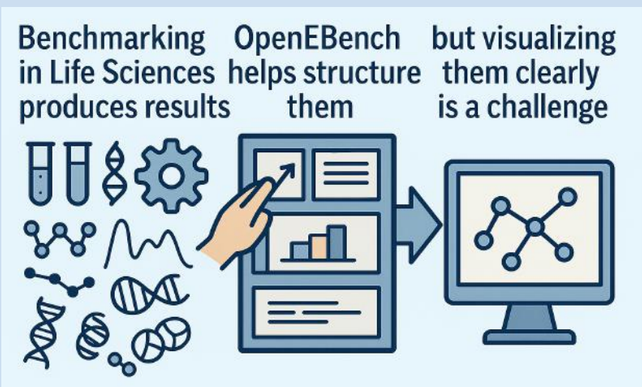

4 Benefits & Impact

Built with Web Components API: **Web components** developed using the **LitElement** standard — lightweight, fast, and standard-compliant.

Compatible with all web technologies. Use them seamlessly in React, Vue, Angular, Svelte, vanilla HTML — **no framework lock-in, no extra wrappers needed**.

Easy to install. Available via npm:
npm install @inab/oeb-widgets

Reproducible & FAIR-friendly: Modular design improves data reuse, transparency and reproducibility — making it easier to adopt FAIR principles in benchmarking.

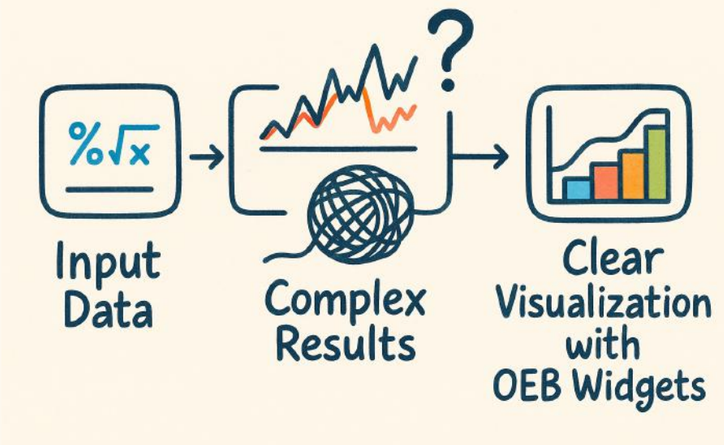

2 The Challenge

Users need to interpret results. But complexity can block decision-making and each application uses its own frontend system

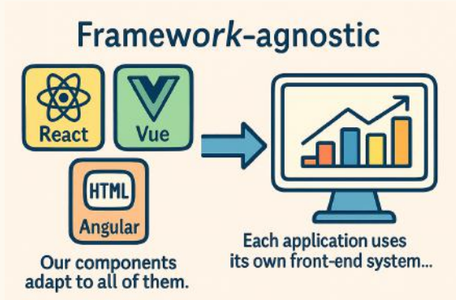

5 Conclusion / Takeaway

OEB Widgets simplify complex data. They support transparency, usability, and reproducibility across platforms.

- **Web standards-based** (Custom Elements + Shadow DOM
- **Fully framework-agnostic**: React, Vue, HTML, Svelte

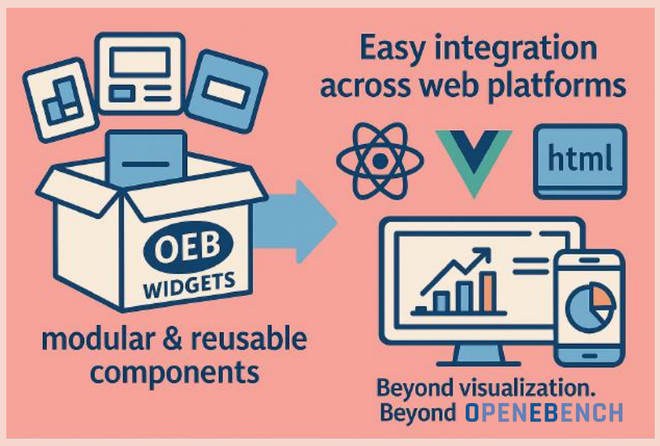

3 Our Solution: OEB Widgets Graphs

Web components for interactive, modular, and reusable data visualizations. Easy to embed in **any web platform.**

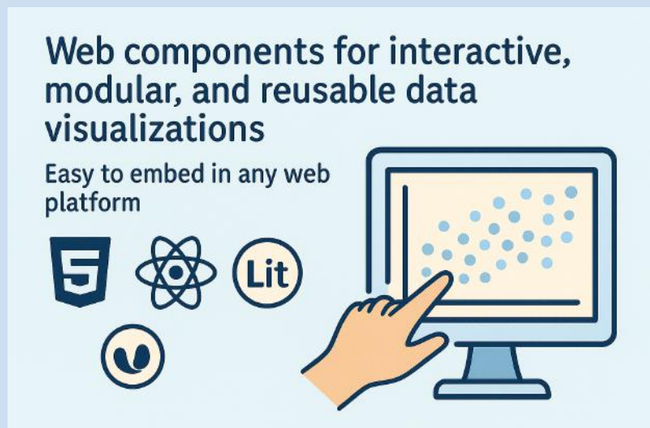

6 Info

npm install @inab/oeb-widgets-graphs

Built with LitElement · Web Components

Contact:
Jessica Fernández
jessica.fernandez@bsc.es

OpenEBench Team
https://openebench.bsc.es/team

European Virtual Institute for Research Software Excellence
This project has received funding from the European Union's Horizon Europe Programme under
GA 101129744 — EVERSE — HORIZON-INFRA-2023-EOSC-01-02

Founded by the European Union